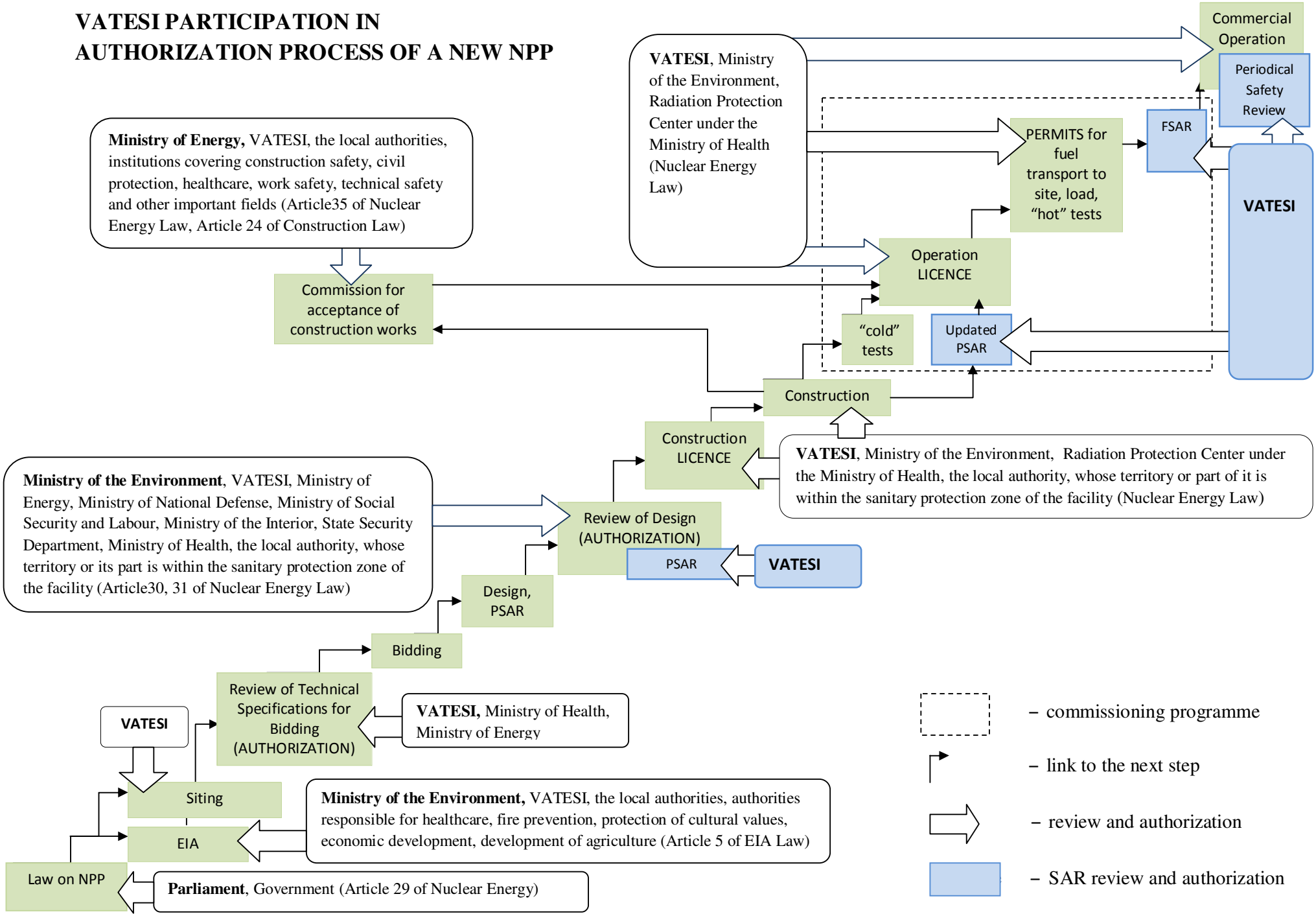VATESI PARTICIPATION IN AUTHORIZATION PROCESS OF A NEW NPP